BLS Healthcare Provider Adult Cardiac Arrest Algorithm for Suspected or Confirmed COVID-19 Patients

Updated April 2020

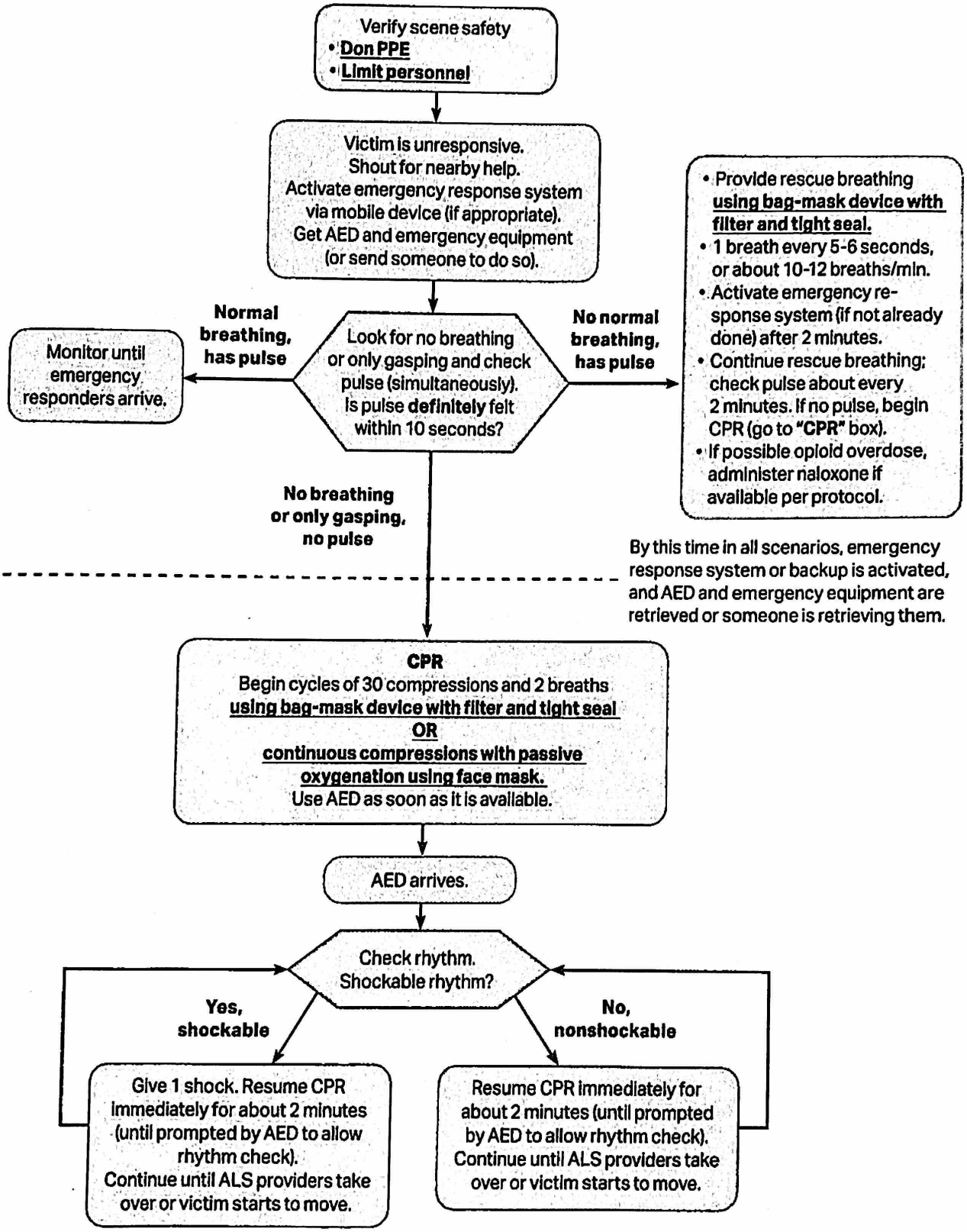

© 2020 American Heart Association